

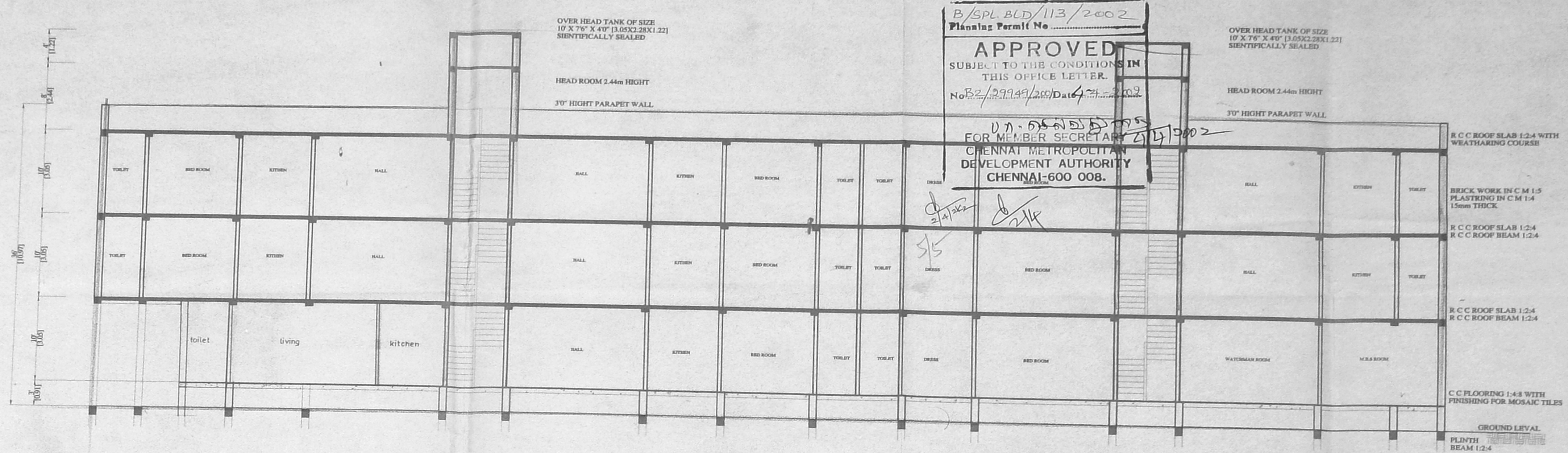

FIRST FLOOR PLAN

SECOND FLOOR PLAN

TERRACE FLOOR PLAN



SECTION X-X

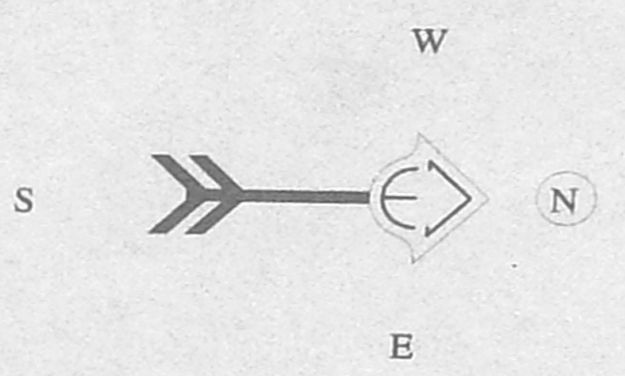

ELEVATION

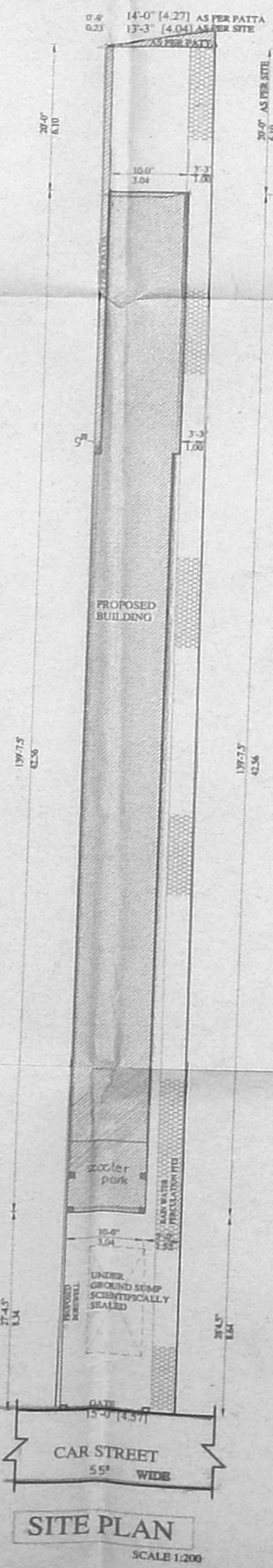

SITE PLAN
SCALE 1:50

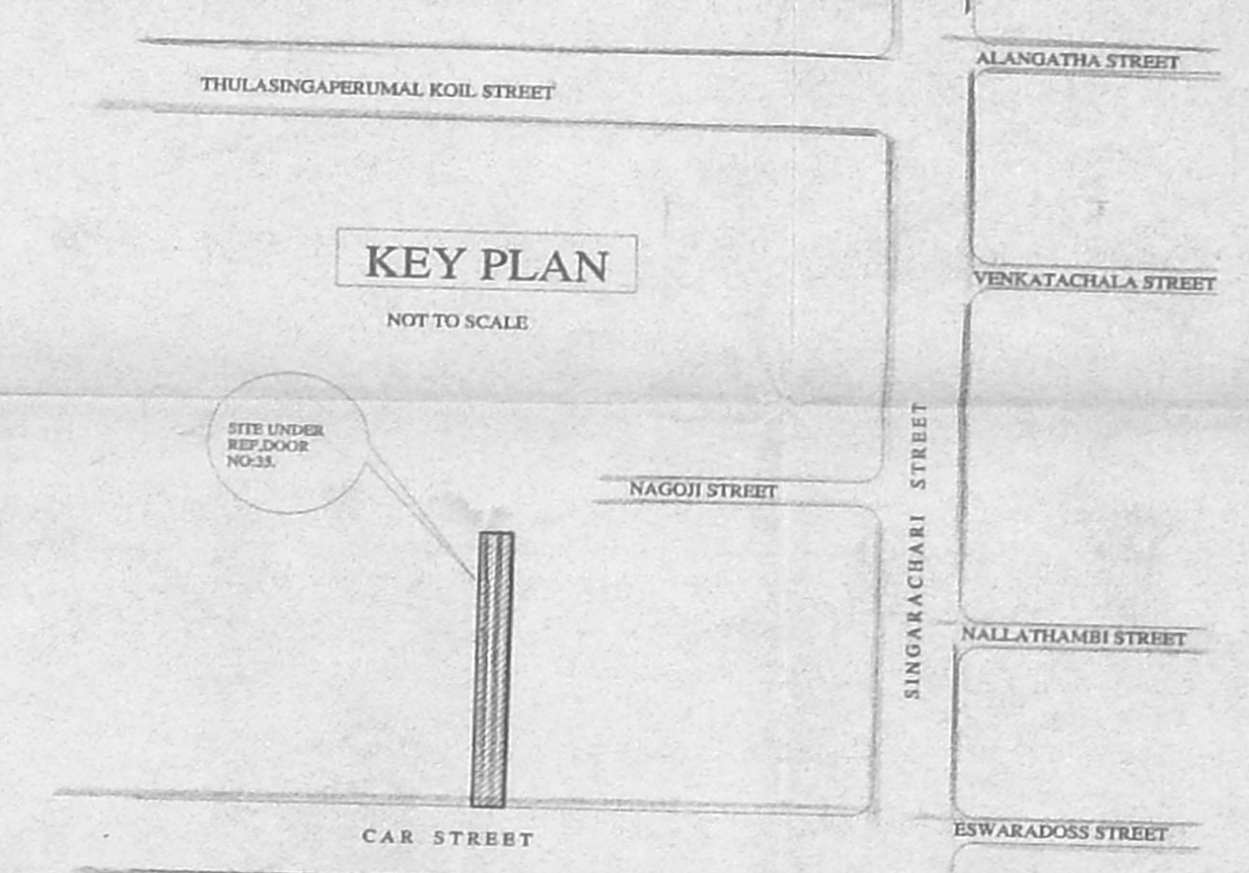

KEY PLAN
NOT TO SCALE

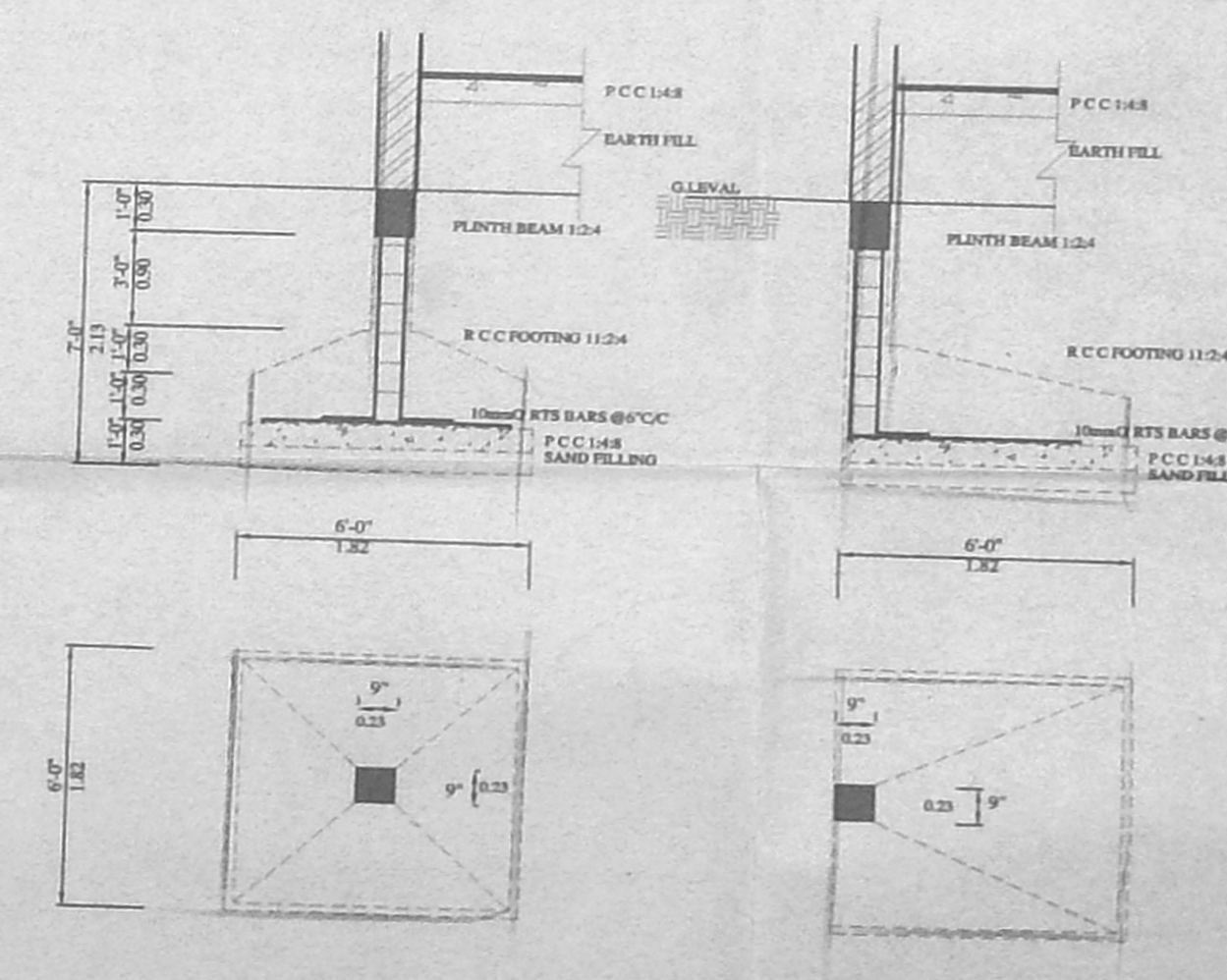

FOUNDATION DETAILS
SCALE 1:50

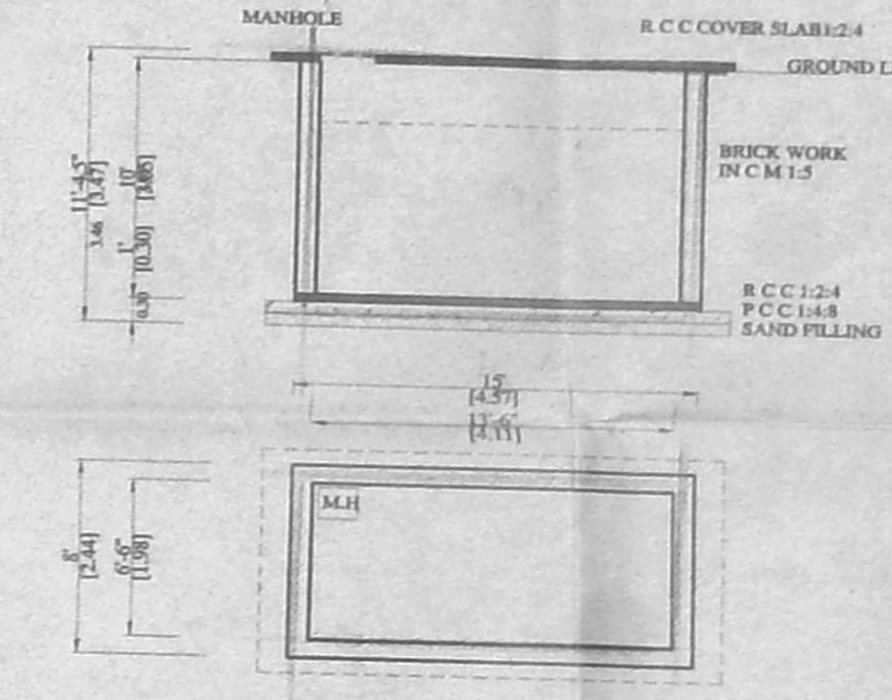

UNDER GROUND SUMP DETAILS

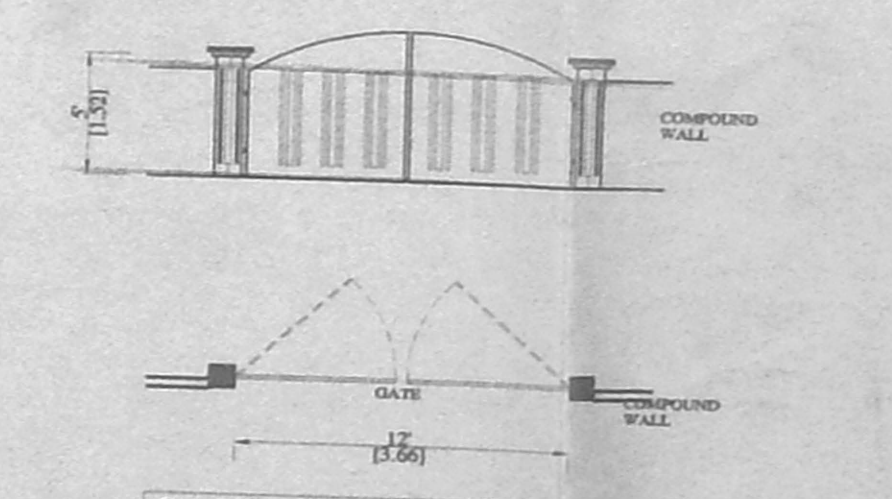

GATE & COMPOUND WALL
DETAILS

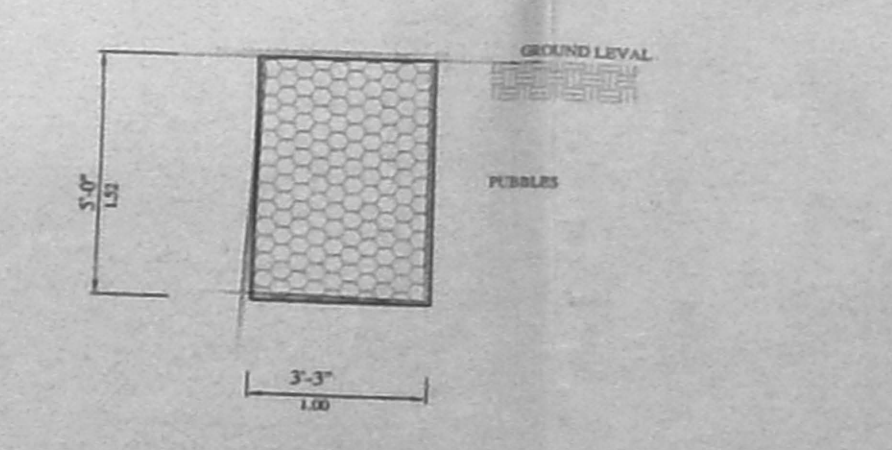

RAIN WATER PERCOLATION
PITS

B/SPL ACD/113/2002
Planing Permit No. _____
APPROVED
SUBJECT TO THE CONDITIONS IN
THIS OFFICE LETTER.
No. 2/2004/2002/47/19902
D. S. ANANTHACHARI
FOR MEMBER SECRETARY
CHENNAI METROPOLITAN
DEVELOPMENT AUTHORITY
CHENNAI-600 008.

SPECIFICATION
SAND FILLING WITH ...
P.C.C 1:4:8 USING 40 ...
R.C.C 1:2:4 FOR COILERS No. ...
MIN. COVER FOR COILERS ...
MIN. COVER FOR BEAMS ...
MIN. COVER FOR SLABS ...
R.C.C 1:2:4 FOR ROOFING ...
BRICK WORK WITH C.M. 1:5 FOR INTERNAL & EXTERNAL WALLS.
PLASTERING WITH C.M. 1:5
FLOORING WITH SILVER ... MOSAIC TILES

REF: DEMOLITION SANCTIONED PLAN
DA/DS/579/2001
DATE: 19-10-2001
**PLAN SHOWING THE PROPOSED
CONSTRUCTION OF RESIDENTIAL
BUILDING IN OLD DOOR NO:35,
NEW DOOR NO:32, CAR STREET,
TRIPLICANE, CHENNAI-600 005,
R.S.NO:1778, BLOCK NO: 35
DIVISION -89, ZONE - 6.**

SCALE 1"=8'0" or 1:100 DRG NO: 2001 - 101

SCHEDULE OF JOINERY

D	DOOR	7'3" X 7'0"	1.00 X 2.13
D1	DOOR	5'0" X 7'0"	0.90 X 2.13
D2	DOOR	2'6" X 7'0"	0.76 X 2.13
W	WINDOW	4'6" X 4'6"	1.37 X 1.37
W1	WINDOW	3'0" X 4'6"	0.90 X 1.37
K.W	KIT.WINDOW	4'6" X 3'0"	1.37 X 0.90
V	VENTILATOR	2'0" X 3'0"	0.60 X 0.90

AREA STATEMENT

	sq.ft	sq.m
PLOT EXTENT	2643.00	243.90
GROUND FLOOR AREA	272.50	25.31
FIRST FLOOR AREA	1123.75	104.39
SECOND FLOOR AREA	1396.25	129.71
HEAD ROOM AREA	150.00	13.93
TOTAL AREAS-	3916.25	363.81
PLOT COVERAGE	42.45%	
FLOOR SPACE INDEX	1.47	

COLOR INDEX
PROPOSED WORK
EXG. ROAD
BOUNDARY LINE

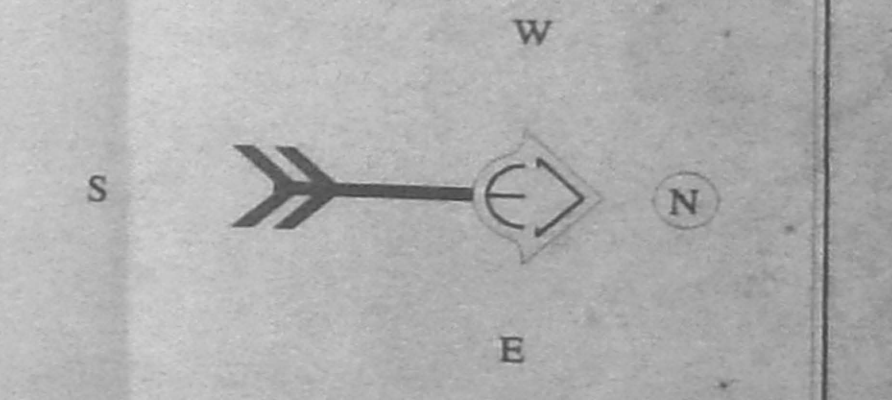

S.NATHAN ASSOCIATES
#44 NALLATHAMBI MEDIAL STREET
TRIPLICANE, CHENNAI-600 005
PHONE: 844425, 844306

OWNER / POWER HOLDER
S. Ananthachari
S. ANANTHACHARI, M.S.E., F.I.R.A.
(Regd) Architect & Engineer, No. CATS/14
Class-I Licensed Surveyor No. R.A. 40
(CORPORATION OF CHENNAI)
Prof. Eng. reg. H.R. & C.E. Dept. T.N.
19/9, H. R. K. I. Street,
TRIPLICANE, CHENNAI-600 005.

LICENSED SURVEYOR